

Legend

- C-001-1
- C-018-1A
- C-029
- C-030-6A
- Delineator
- R9-11a(L) Sidewalk Closed, Cross Here R9-11a(L)
- R9-11a(R) Sidewalk Closed, Cross Here R9-11a(R)
- R-12 Road Closed
- R-12T Local traffic only
- Sign Stand
- traffic controller
- Work Area

Date: 01/15/2024 **Author:** Traffic King Ent Project: Reece Ave,

Comments:

- While work takes place in the eastbound lane on Reece Ave traffic will be single lane alternating in the westbound lane
- Advanced Warning Sign distances may be shortened due to urban block length.
- 3.5m lane width to be maintained.
- TCP to assist construction vehicles ingress / egress.
- TCP to identify & illustrate escape route once on site.
- TCPs will assist pedestrians and cyclists as needed
- TCPs are compliant with the MOTI TMM 2020 and WSBC OHS Regulation Part 18 regarding flaggers positioning.
- TCP's to be positioned on sidewalk/curb/off traveled roadway.
- All signs and traffic control devices are to comply with MOTI Manual for Work on Roadways
- Signs to be removed during non-working hours and traffic pattern restored to original layout

TCPs to hold all traffic and assist pedestrians across road as necessary

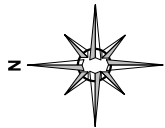

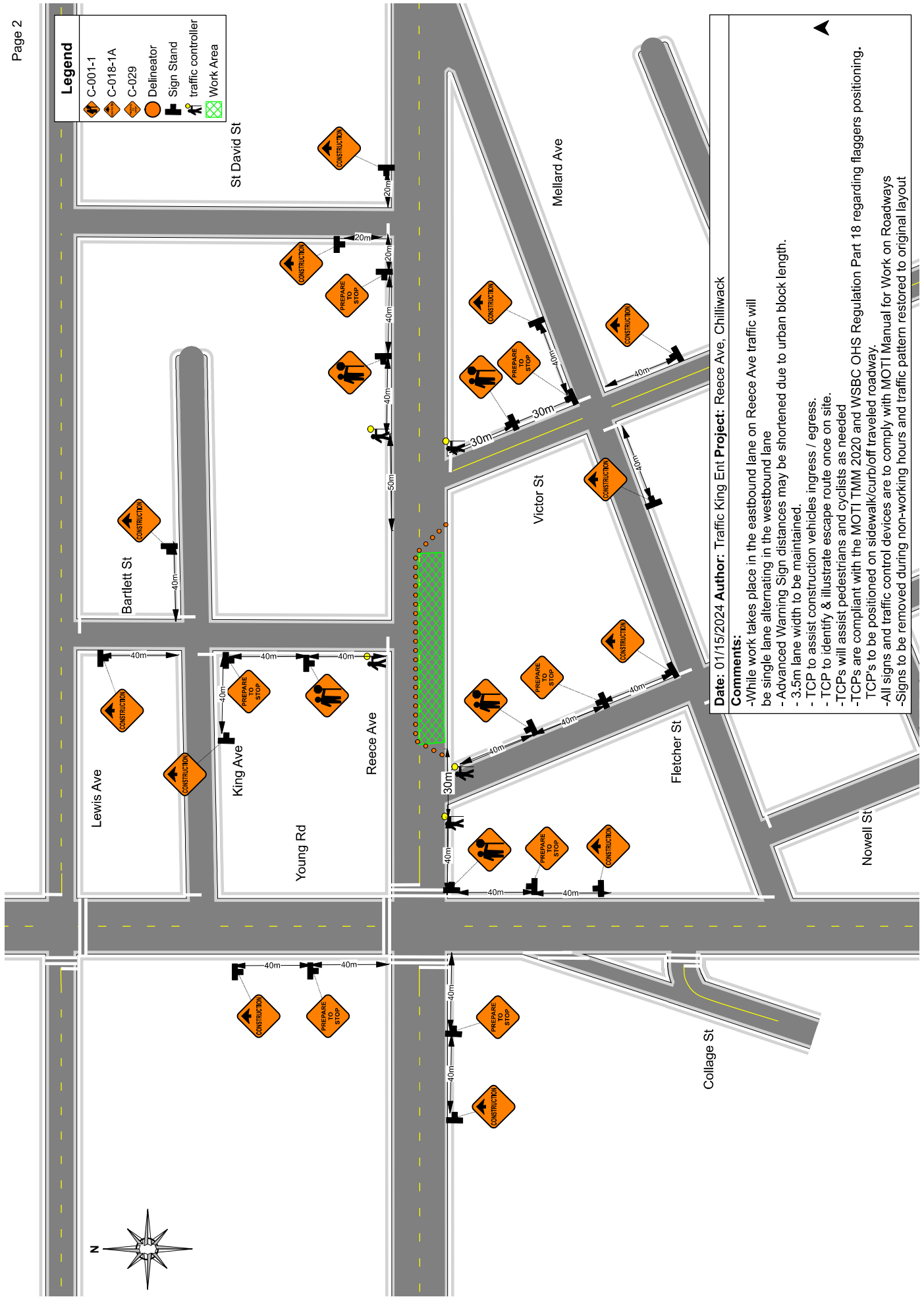

Legend

| | |
|--|---------------------|
| | C-001-1 |
| | C-018-1A |
| | C-029 |
| | C-030-6A |
| | Delineator |
| | R-12 Road Closed |
| | R-12T Local traffic |
| | Sign Stand |
| | traffic controller |
| | Work Area |

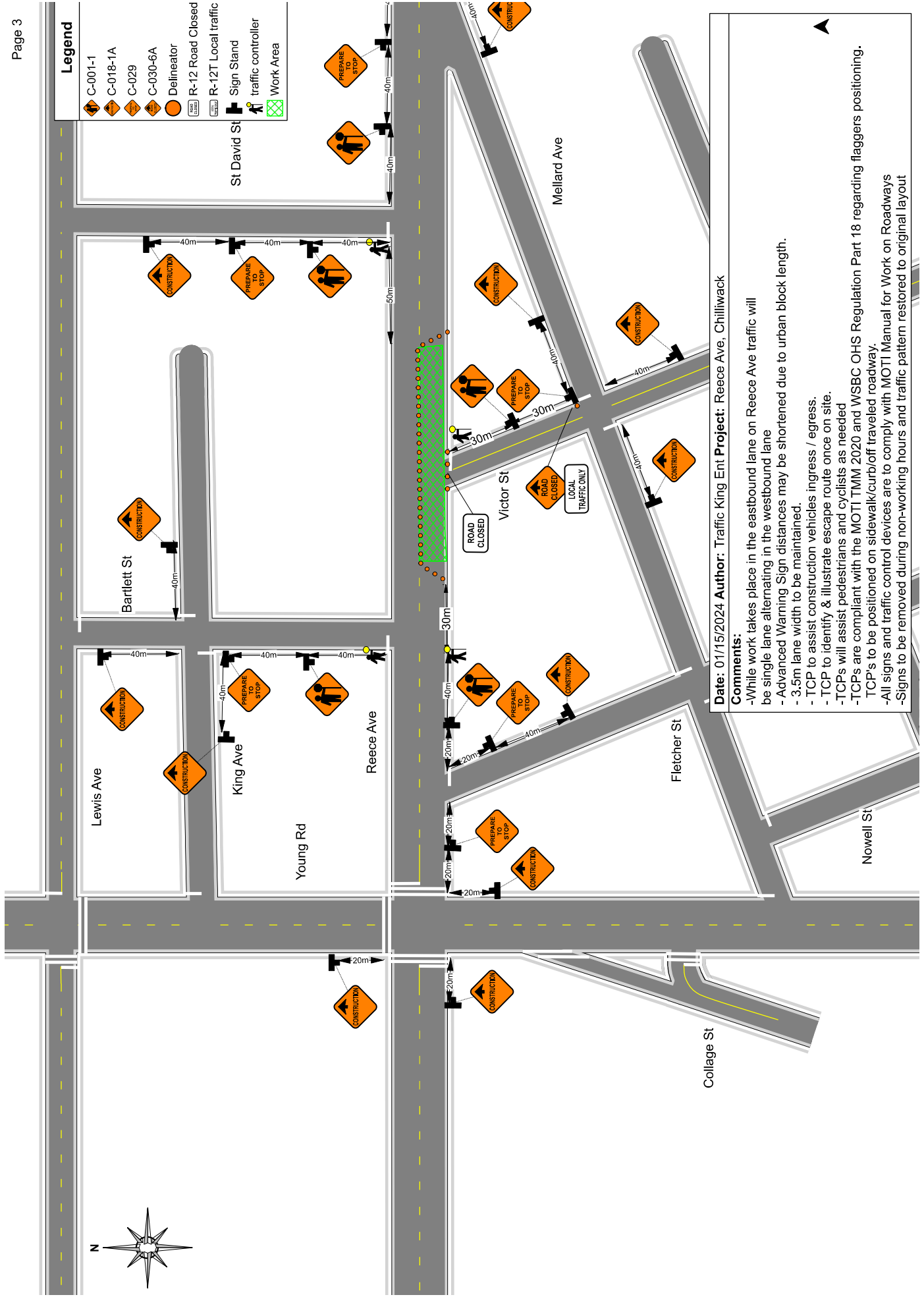

Date: 01/15/2024 **Author:** Traffic King Ent Project: Reece Ave, Chilliwack

Comments:

- While work takes place in the eastbound lane on Reece Ave traffic will be single lane alternating in the westbound lane
- Advanced Warning Sign distances may be shortened due to urban block length.
- 3.5m lane width to be maintained.
- TCP to assist construction vehicles ingress / egress.
- TCP to identify & illustrate escape route once on site.
- TCPs will assist pedestrians and cyclists as needed
- TCPs are compliant with the MOTI TMM 2020 and WSBC OHS Regulation Part 18 regarding flaggers positioning.
- TCP's to be positioned on sidewalk/curb/off traveled roadway.
- All signs and traffic control devices are to comply with MOTI Manual for Work on Roadways
- Signs to be removed during non-working hours and traffic pattern restored to original layout

| Legend | |
|--------|--------------------|
| | C-001-1 |
| | C-018-1A |
| | C-029 |
| | Delineator |
| | Sign Stand |
| | traffic controller |
| | Work Area |

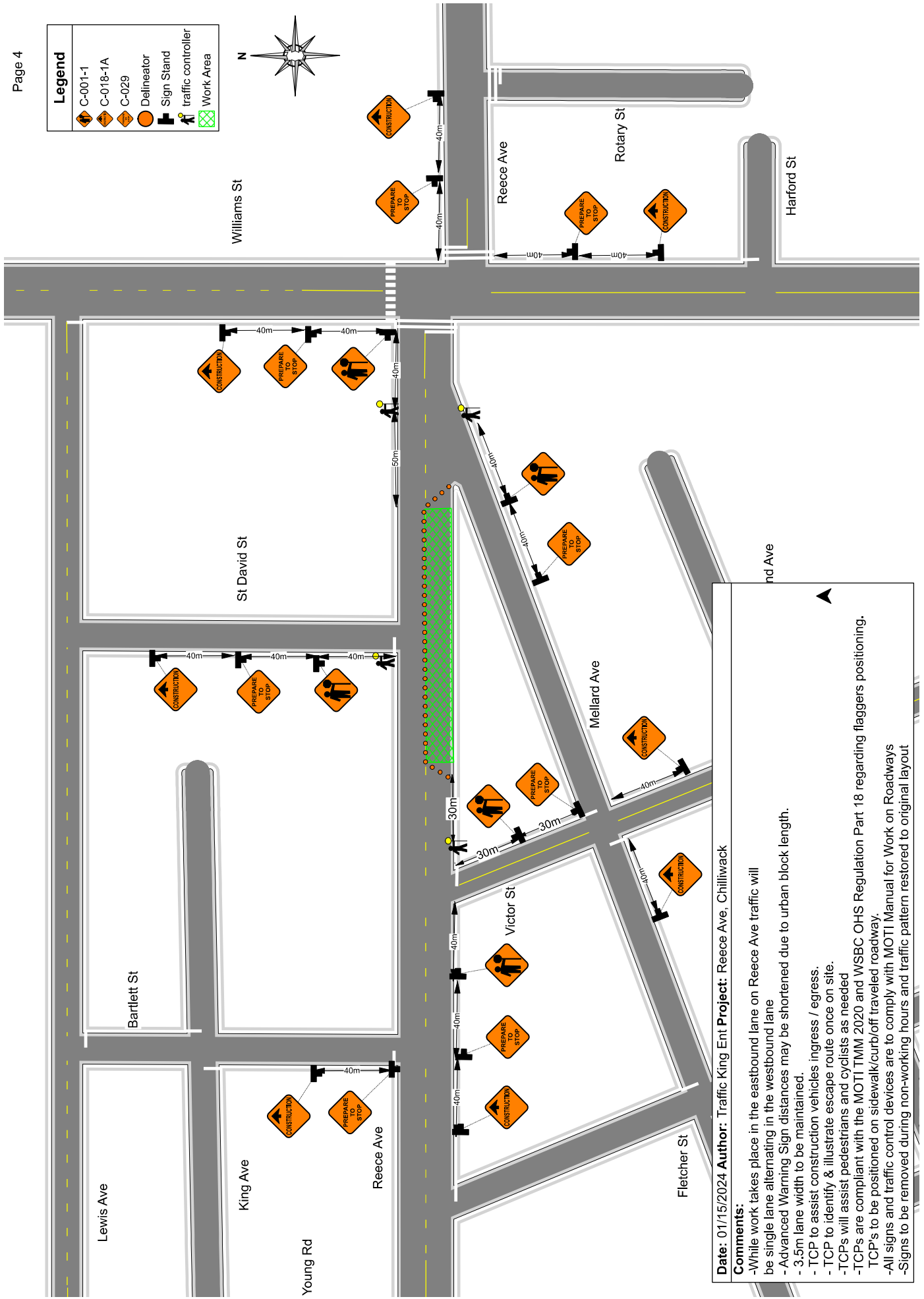
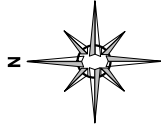

Date: 01/15/2024 **Author:** Traffic King Ent Project: Reece Ave, Chilliwack

Comments:

- While work takes place in the eastbound lane on Reece Ave traffic will be single lane alternating in the westbound lane
- Advanced Warning Sign distances may be shortened due to urban block length.
- 3.5m lane width to be maintained.
- TCP to assist construction vehicles ingress / egress.
- TCP to identify & illustrate escape route once on site.
- TCPs will assist pedestrians and cyclists as needed
- TCPs are compliant with the MOTI TMM 2020 and WSBC OHS Regulation Part 18 regarding flaggers positioning.
- TCP's to be positioned on sidewalk/curb/off traveled roadway.
- All signs and traffic control devices are to comply with MOTI Manual for Work on Roadways
- Signs to be removed during non-working hours and traffic pattern restored to original layout

Legend

| | |
|--|--------------------------|
| | C-001-1 |
| | C-018-1A |
| | C-029 |
| | C-030-6A |
| | Delineator |
| | R-12 Road Closed |
| | R-12T Local traffic only |
| | Sign Stand |
| | Traffic controller |
| | Work Area |

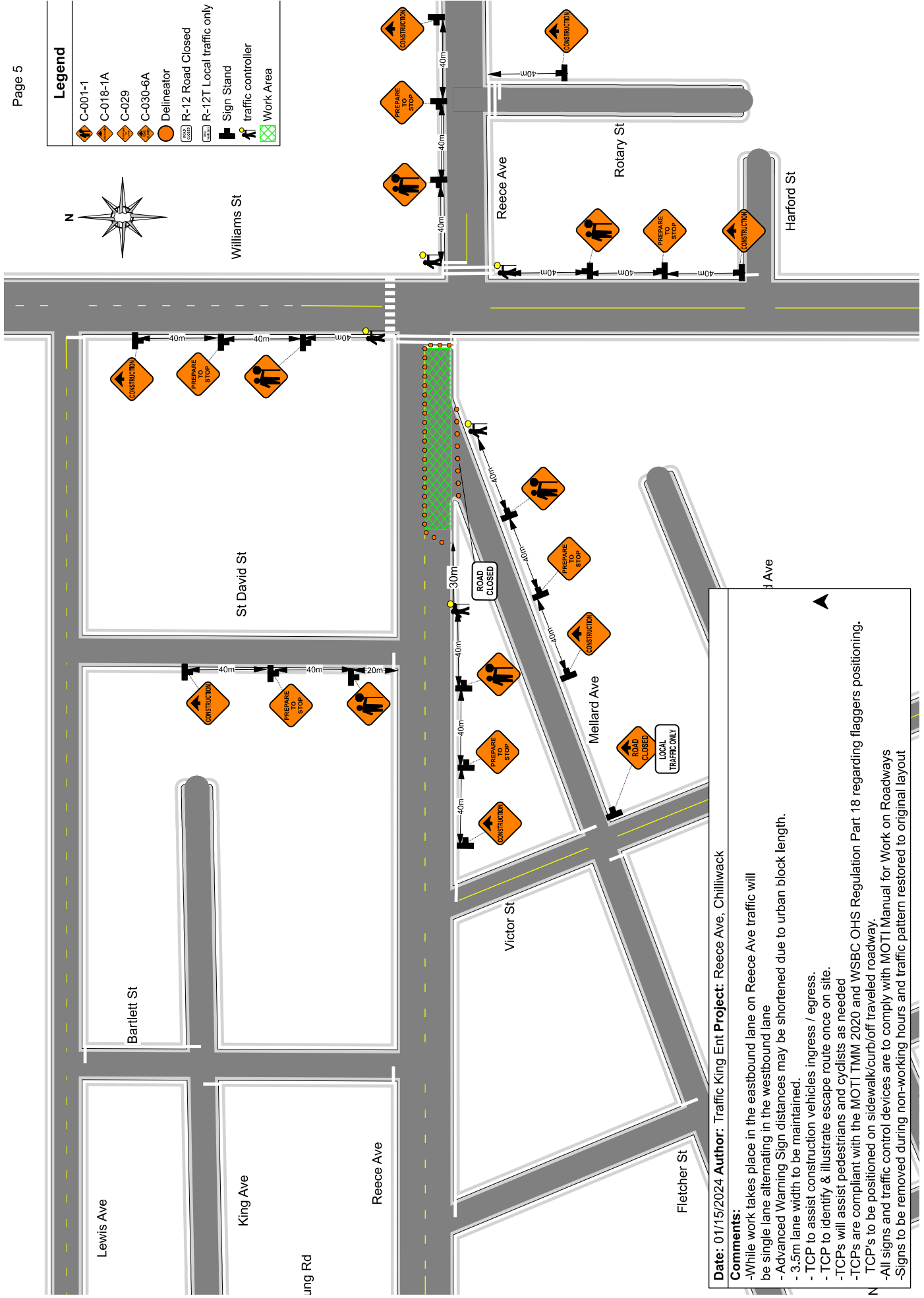

Date: 01/15/2024 **Author:** Traffic King Ent Project: Reece Ave, Chilliwack

Comments:

- While work takes place in the eastbound lane on Reece Ave traffic will be single lane alternating in the westbound lane
- Advanced Warning Sign distances may be shortened due to urban block length.
- 3.5m lane width to be maintained.
- TCP to assist construction vehicles ingress / egress.
- TCP to identify & illustrate escape route once on site.
- TCPs will assist pedestrians and cyclists as needed
- TCPs are compliant with the MOTI TMM 2020 and WSBC OHS Regulation Part 18 regarding flaggers positioning.
- TCP's to be positioned on sidewalk/curb/off traveled roadway.
- All signs and traffic control devices are to comply with MOTI Manual for Work on Roadways
- Signs to be removed during non-working hours and traffic pattern restored to original layout

| Legend | |
|--------|--------------------|
| | C-001-1 |
| | C-018-1A |
| | C-029 |
| | Delineator |
| | Sign Stand |
| | traffic controller |
| | Work Area |

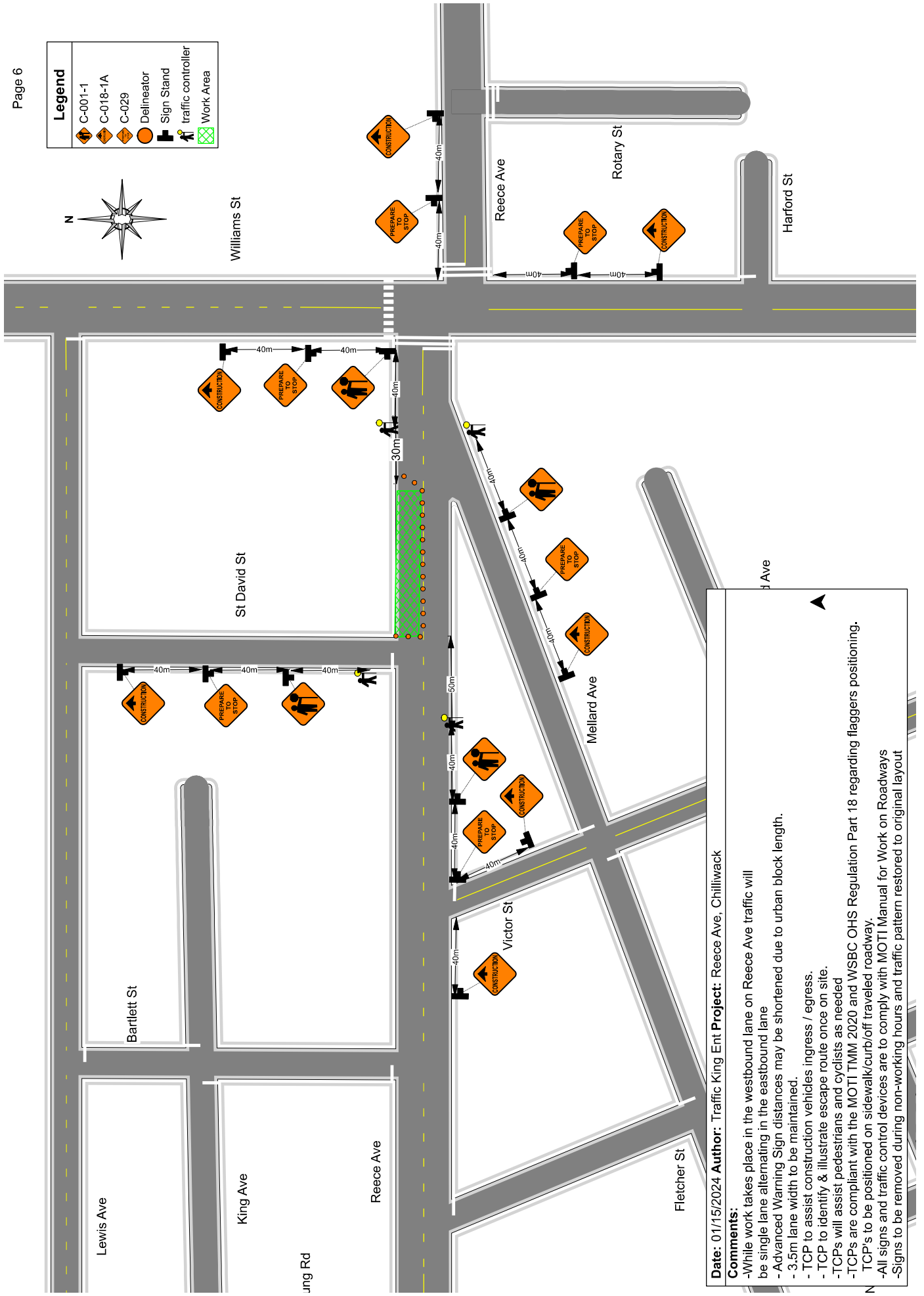

Date: 01/15/2024 **Author:** Traffic King Ent Project: Reece Ave, Chilliwack

Comments:

- While work takes place in the westbound lane on Reece Ave traffic will be single lane alternating in the eastbound lane
- Advanced Warning Sign distances may be shortened due to urban block length.
- 3.5m lane width to be maintained.
- TCP to assist construction vehicles ingress / egress.
- TCP to identify & illustrate escape route once on site.
- TCPs will assist pedestrians and cyclists as needed
- TCPs are compliant with the MOTI TMM 2020 and WSBC OHS Regulation Part 18 regarding flaggers positioning.
- TCP's to be positioned on sidewalk/curb/off traveled roadway.
- All signs and traffic control devices are to comply with MOTI Manual for Work on Roadways
- Signs to be removed during non-working hours and traffic pattern restored to original layout